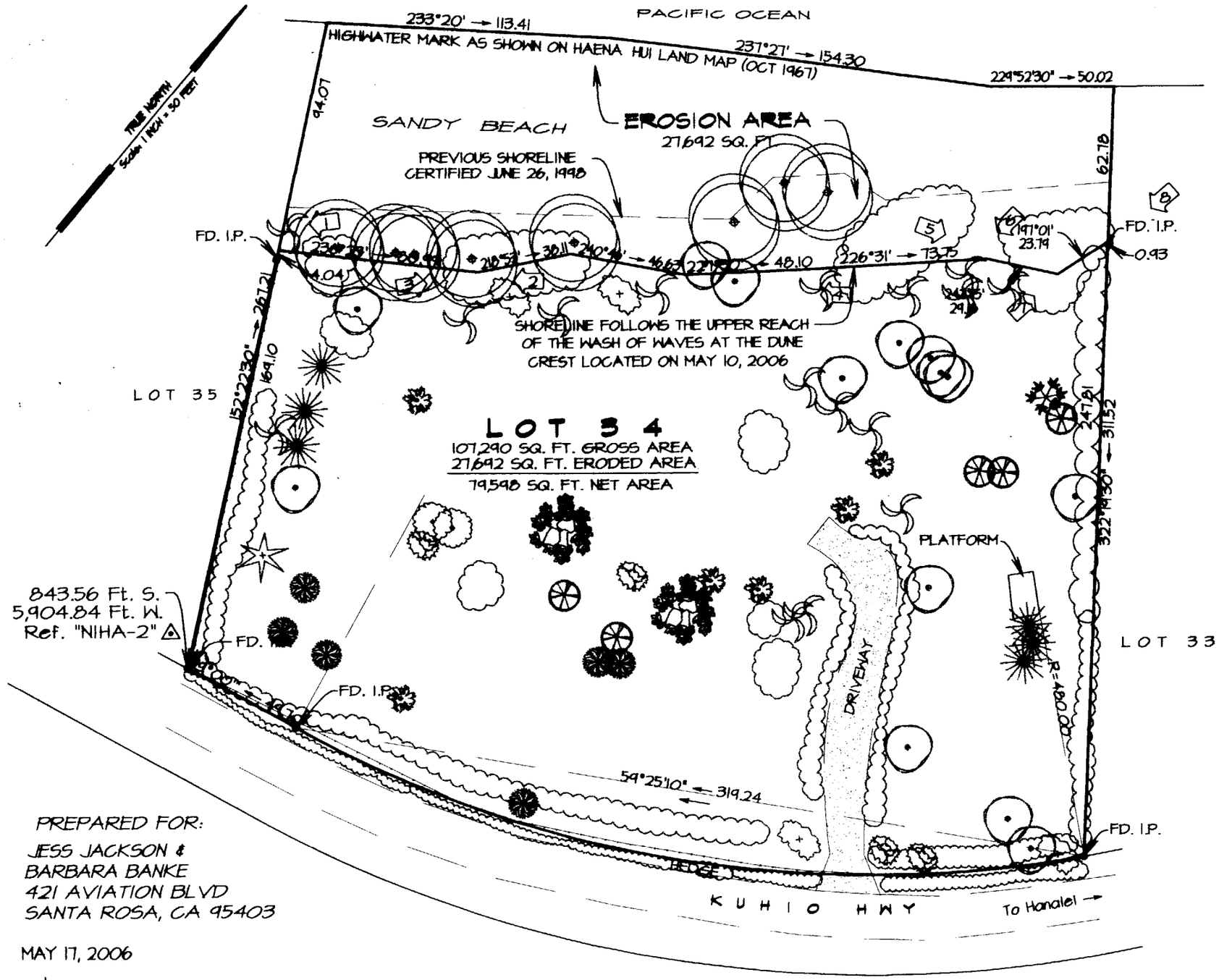

SHORELINE CERTIFICATION MAP OF LOT 34

HAENA HUI LAND

Being a portion of R.P. 3596
L.C Aw. 10,613, Ap. 6 to Abner Paki

AT

HAENA, HALELEA, KAUAI, HAWAII

NOTE:
1. FEATURES SHOWN HEREON REFLECT CONDITIONS EXISTING ON MAY 7, 2006
2. (2) DENOTES POSITION AND NUMBER OF PHOTOS TAKEN

RONALD J. WAGNER
LICENSED PROFESSIONAL LAND SURVEYOR No. 5074
HAWAII, USA

PREPARED FOR:
JESS JACKSON &
BARBARA BANKE
421 AVIATION BLVD
SANTA ROSA, CA 95403

MAY 17, 2006

THIS MAP WAS PREPARED BY ME OR UNDER MY SUPERVISION

RONALD J. WAGNER
Licensed Professional Land Surveyor
Certificate No. 5074 EX. 4/30/08

Wagner Engineering Services, Inc.
P.O. Box 851 Hanalei, HI 96714 (808) 826-7256

50 0 50
Graphic Scale in Feet

TMK (4) 5-9-05:28

PROJECT NUMBER 4239