CLS HAWAII
Land Surveying & Mapping
P.O. Box 777
Kalaheo, Kauai, Hawaii 96741
808.635.3700 * fax 808.332.8910
surveyor1@CLSHawaii.com

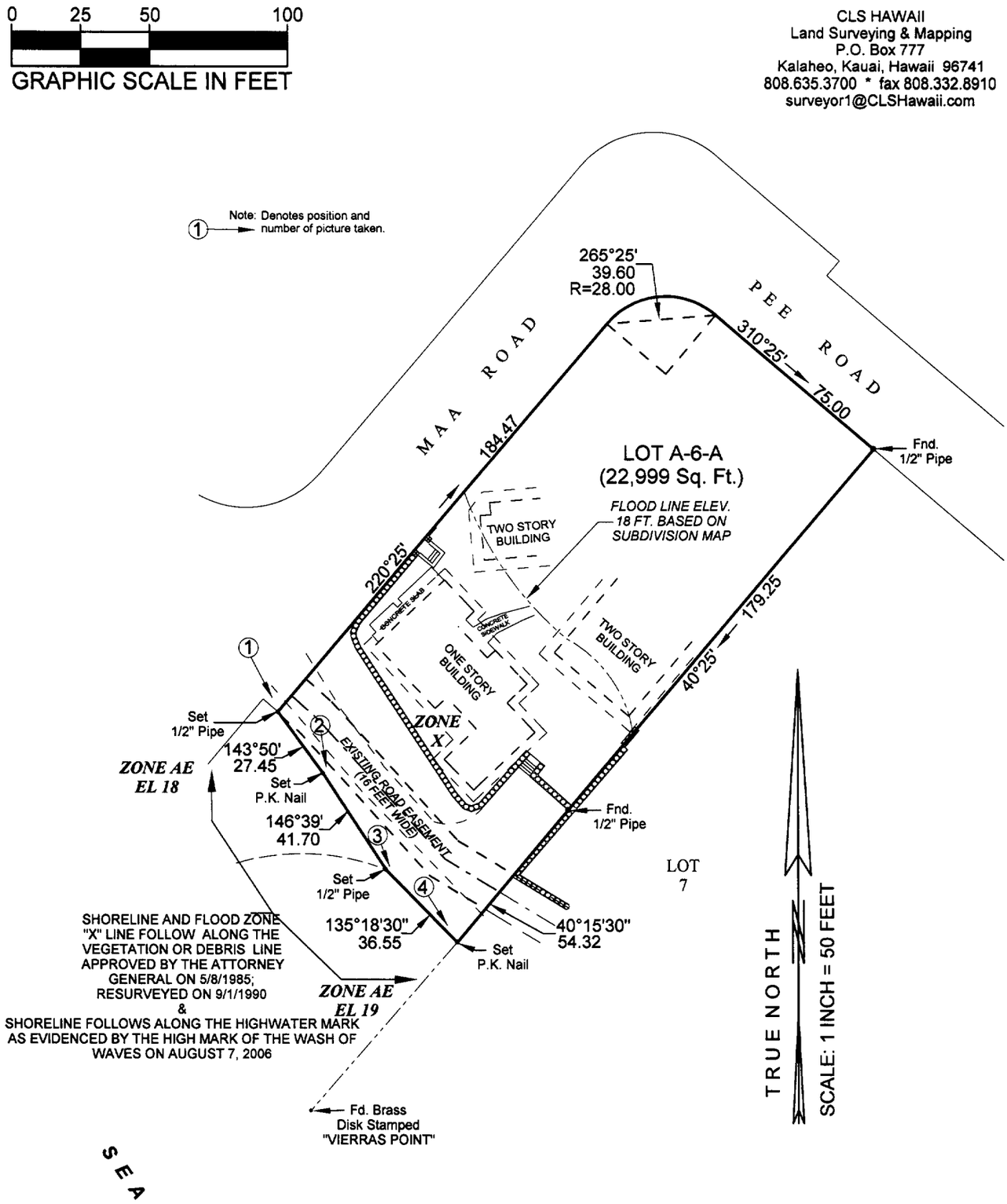


# SHORELINE CERTIFICATION SURVEY MAP
# LOT A-6-A
# LEE KWAI BEACH LOTS
# POIPU, KOLOA, KAUAI, HAWAII
# Tax Map Key: (4th) 2 - 8 - 019: 011
# Date of Survey: August 7, 2006

ROGER M. CAIRES
LICENSED PROFESSIONAL LAND SURVEYOR NO. 7919
HAWAII U.S.A.

THIS WORK WAS PREPARED BY ME OR UNDER MY DIRECT SUPERVISION

Owners: Mr. & Mrs. John B. Higman
15 Shoreline
Newport Coast, CA 92657

Property Address: 1871 Pee Road, Unit 1
Koloa, Kauai, Hawaii 96756

ROGER M. CAIRES
Licensed Professional Land Surveyor
Certificate Number 7919
Expires 04/30/08

M6264S1A