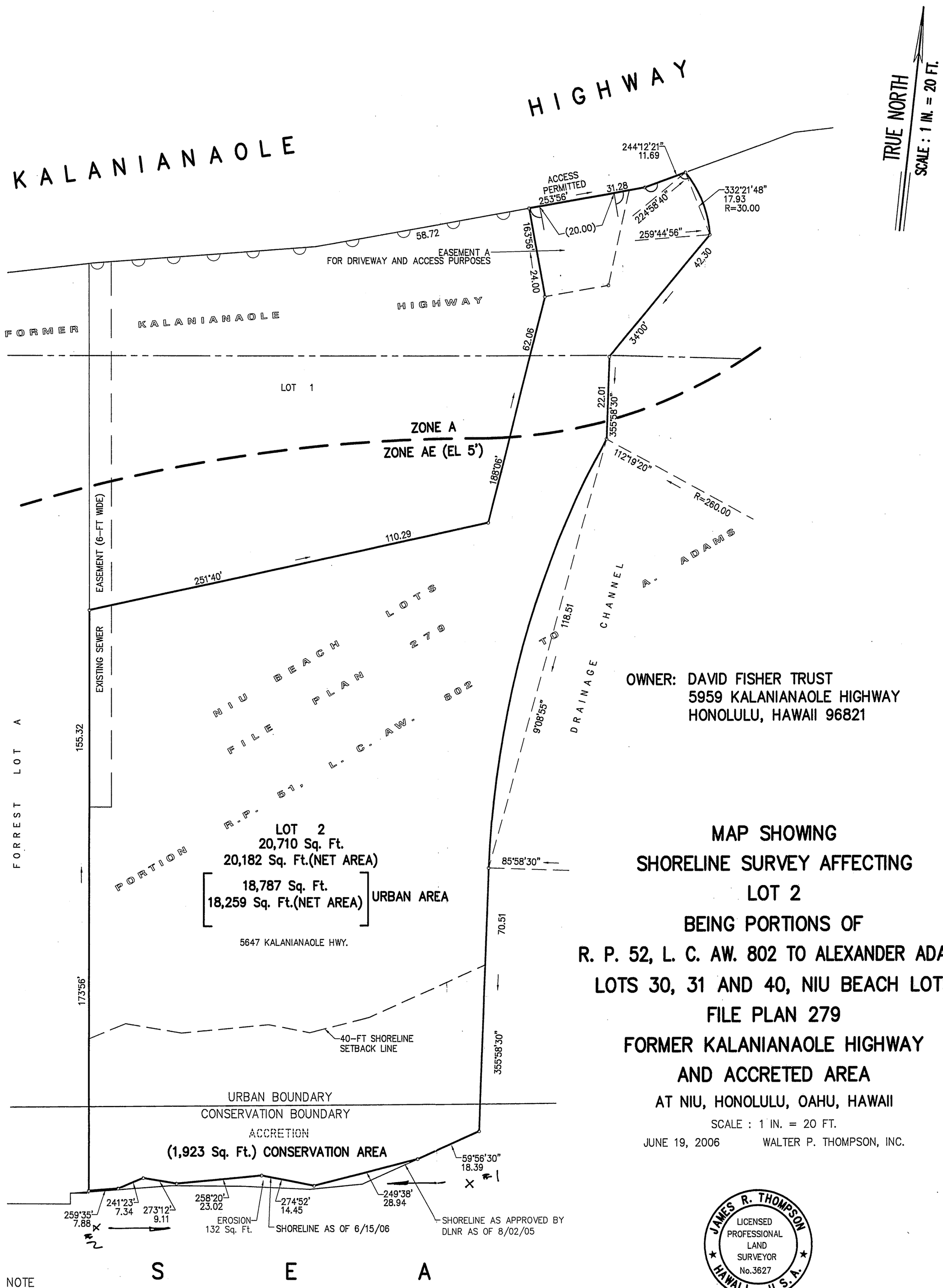


OWNER: DAVID FISHER TRUST
5959 KALANIANAOLE HIGHWAY
HONOLULU, HAWAII 96821

# MAP SHOWING SHORELINE SURVEY AFFECTING LOT 2 BEING PORTIONS OF R. P. 52, L. C. AW. 802 TO ALEXANDER ADAMS LOTS 30, 31 AND 40, NIU BEACH LOTS FILE PLAN 279 FORMER KALANIANAOLE HIGHWAY AND ACCRETED AREA

## AT NIU, HONOLULU, OAHU, HAWAII

SCALE : 1 IN. = 20 FT.

JUNE 19, 2006 WALTER P. THOMPSON, INC.

JAMES R. THOMPSON
LICENSED PROFESSIONAL LAND SURVEYOR
No.3627
HAWAII, U.S.A.

THIS WORK WAS PREPARED BY ME OR UNDER MY SUPERVISION

James R. Thompson

NOTE

1. FIRM DATA
   FLOOD ZONE A/AE (EL 5')
   PANEL NO. 390E
   COMMUNITY NO. 150001
   DATE DATE
2. AREA OF EASEMENT A = 528 Sq. Ft. (IN FAVOR OF LOT 1)
3. DENOTES NO VEHICULAR ACCESS
   DENOTES ACCESS PERMITTED

05020t12.dwg/1446.46/dkja/061606

TAX MAP KEY : 3 – 7 – 01 : 20 AND 24

PICTURES 15"x 21" = 2.19 Sq.Ft.