Hawaiian Home Lands

LANAI

50.000 ACRES

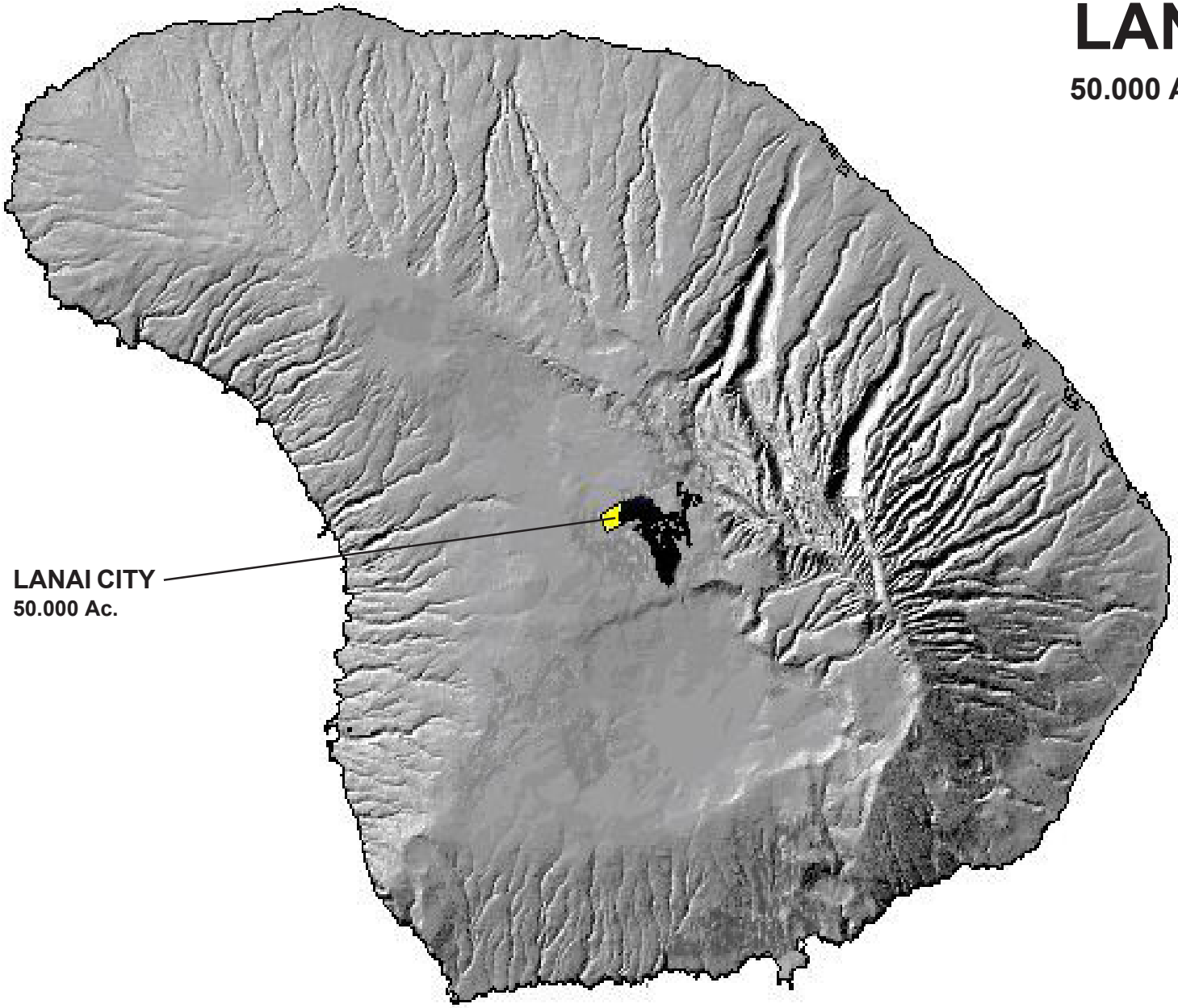

(6/30/2002)