Dam ID: HI00002 Puu Lua Reservoir	Vulnerability Index: Extreme 1, High 2, Moderate 3, Low 4	Inspection No: _____ Date: 22 Mar 2006

STATE OF HAWAII - DLNR
VISUAL DAM SAFETY INSPECTION SHEET

Inspection Type: Visual Dam Safety Inspection

Persons Present	Affiliation	Phone Number
Roger Masuoka	DLNR-Engineers	
Stafford Sato	DLNR-DOFAW	
Jerome Raychel	C.O.E.	

Weather Condition: ☐ Rain previous day ☐ Rainy X Drizzle / Mist ☐ Cloudy/Overcast ☐ Partly Cloudy ☐ Sunny ☐ Dry

Comments: _____

---

1. General: *(Information currently on file, update as required)*

Dam/Res. Name: Puu Lua
Owner: Kekaha Sugar Company
Owner Contact: _____ Owner Ph. _____
Lessee: _____ Lessee Ph. _____
O & M Contractor: _____ O & M Ph. _____
Nearest City: _____ Latitude: 22 deg ° (decimal)
County: Kauai Longitude: 159 deg 40.9 min ° (decimal)
Tax Map Key(s): _____

Dam Status: _____ Hazard Potential: Low Dam Size: _____
Year Completed: 1925 Dam Length: _____ ft. Dam Height: 105 ft.
Normal Storage: 844 ac.ft. Max. Storage: _____ ac.ft. Max. Surface Area: _____ ac.
Offsite Drainage Area: _____ mi. Spillway Type: _____ Max. Spillway Q: _____ cfs

Owner owns land under dam facility: _____
Emergency Action Plan on file with the Department: _____
Reports on file with the Department:

2. Questions for Owner's Rep.:	Yes	No	Unknown	Comments
Construction Plans Available	☐	☐	☐	_____
Site / Facility Map	☐	☐	☐	_____
Operation & Maintenance Manual	☐	☐	☐	_____
Emergency Action Plan	☐	☐	☐	_____
Modifications / Improvements	☐	☐	☐	_____
Conduct Routine Inspections	☐	☐	☐	_____
Conduct Routine Maintenance	☐	☐	☐	_____
Vehicle access to site	☐	☐	☐	☐ Not accessible ☐ With Standard car ☐ Requires 4-Wheel Drive
Access during heavy rains	☐	☐	☐	☐ Not accessible ☐ With Standard car ☐ Requires 4-Wheel Drive
Access when spillway is flowing	☐	☐	☐	☐ Not accessible ☐ With Standard car ☐ Requires 4-Wheel Drive
Other Studies Conducted	☐	☐	☐	☐ Phase I ☐ Phase II ☐ Hydraulics ☐ Stability ☐ Hazard ☐ Seismic ☐ Other: _____
Incident History	☐	☐	☐	☐ Breached ☐ Overtop ☐ Slide ☐ Down stream Flooding ☐ Other: _____
Reservoir's Current Use	☐	☐	☐	☐ Sediment ☐ Irrigation ☐ Recreation ☐ Flood Control ☐ Drinking Water ☐ Power Generation ☐ Other: _____

Findings and Corrective Actions:

- ☐ a. The Owner shall maintain documentations including Construction plans, specifications, improvements, modifications, Operations and Maintenance Manuals and routine inspection logs for this dam facility.
- ☐ b. An Emergency Action Plan (EAP) is on file with the department, submit any updates as applicable.
- ☐ c. An EAP is required for High Hazard Dams. Submit an updated EAP for this facility.
- ☐ d. An EAP is recommended for all dams regardless of hazard class. Submit EAP if developed for the facility.
- ☐ e. Submit narrative and additional information detailing the improvements, modifications, and/or alterations at the dam site, unless covered by approved dam permit.
- ☐ f. Routine inspection logs were not inspected.
- ☐ g. Dam owners shall provide for routine inspection of the dam.
- ☐ h. The dam did not appear to be maintained on a regular basis.
- ☐ i. Access to site appears to be satisfactory.
- ☐ j. There is no vehicular access to the dam site. Operational and emergency plans need to reflect this deficiency or access provided.
- ☐ k. Access to dam is questionable during severe weather conditions and/or spillway overflows. Operational plans and emergency plans need to reflect this deficiency or access provided.
- ☐ l. Provide a detailed narrative of the incident, responses taken, and any damages incurred. Dam owners are required to promptly advise the department of any sudden or unprecedented flood or unusual or alarming circumstance or occurrences which may adversely affect the dam or reservoir.
- ☐ m. Submit current Operations and Maintenance Manual or Procedures for this dam / reservoir facility.
- ☐ n. Submit Site or Facility Map of this Dam which identifies the location of major features including outlet works controls and conduits.
- ☐ o. _____

Additional Requirements:

The following investigative study(s) are:

Required	Recommended	
☐	☐	Phase I Study
☐	☐	Phase II Study (Including ☐ Seepage ☐ Hydrology/Hydraulics ☐ EAP)
☐	☐	Hydrology and Hydraulics (including Probable Maximum Flood and spillway capacity)
☐	☐	Stability Analysis
☐	☐	Seismic Analysis
☐	☐	Hazard Classification
☐	☐	Other: _____

Physical Dam Features: (Check All Applicable. Provide description of Items Observed and/or Take Photos. Indicate photo # in description.)

Approximate 30' below crest.

3. Reservoir:

Level during inspection 81.3 ft per _____ (**gage** / other)

Normal Operating Level/Range _____ ft per _____ (gage / other)

Description: _____

Typical Operation ☐ Spillway always flowing ☐ Kept within normal range ☐ Kept Empty ☐ Drained Daily ☐ Only filled by Storms

☐ Other: _____

Sinkhole in Res.: ☐ # Observed: _____ Size: _____ by _____ in. Deep ☐ Not Visible ☐ None Observed

Description: _____

Staff Gage: Description: _____

Findings:

x a. The reservoir was not inspected.

☐ b. The reservoir appeared to be in satisfactory condition, no corrective actions are required at this time.

☐ c. The reservoir appeared to be in fair to poor condition and requires corrective action.

☐ d. The reservoir appeared to be in unsatisfactory condition, urgent corrective action is required.

Corrective Actions:

☐ e. The staff gage needs maintenance and/or repair. Description: _____

☐ f. A staff gage was not observed at the reservoir. Provide some method of quantifying the water level within the reservoir.

☐ g. A sinkhole was observed in the upstream reservoir. Conduct additional investigations and monitoring to identify the cause, risk and appropriate action.

☐ h. _____

4. Intake Works Description:

☐ Number of Intakes 1

☐ Intake Culvert / Pipe

Size: _____ in. ☐ DIP ☐ Corrugated Metal ☐ PVC ☐ HDPE ☐ Concrete ☐ Other _____

Control: x Gate ☐ Valve ☐ Flow can either be Shut off or Bypassed

From: ☐ Stream Diversion ☐ Pump ☐ Reservoir ☐ Other Ditch

☐ Ditch / Flume

Dimension: _____ (Size x Depth) Shape _____

Surface: ☐ Dirt ☐ Wood ☐ Concrete ☐ Lined w/ _____

Control: ☐ Gate ☐ Valve ☐ Flow can either be Shut off or Bypassed

From: ☐ Stream Diversion ☐ Pump ☐ Reservoir ☐ Other _____

Findings:

x a. The intake works were not inspected.

☐ b. The intake works were not tested.

☐ c. The intake works appeared to be in satisfactory condition, no corrective actions are required at this time.

☐ d. The intake works appeared to be in fair to poor condition and requires corrective action.

☐ e. The intake works appeared to be in unsatisfactory condition, urgent corrective action is required.

Corrective Actions:

☐ f. The intake works needs maintenance and/or repair. Description: _____

☐ g. _____

5. Upstream Slope: **(Typical Slope ± 1V : 2H)**

Slope Protection: x None ☐ Dumped Rock ☐ Fitted Rip Rap ☐ Grouted Rip Rap ☐ Liner _____ ☐ Other: _____

☐ Defect in Protection: Description: _____

Erosion: ☐ Loose soil w/ little vegetation ☐ Rut (<6") ☐ Gully (>6" deep) ☐ Not Visible ☐ None Observed

Description: _____

Cracks: ☐ Parallel with crest ☐ Perpendicular to crest ☐ Slide visible ☐ Not Visible ☐ None Observed

Description: _____

Sinkholes: ☐ # Observed: _____ Size: _____ and _____ Depth ☐ Not Visible ☐ None Observed

Description: _____

Vegetation: ☐ None ☐ Low Ground Cover x Bushes or Tall Grass ☐ Trees #_____ ☐ <6" ☐ >6" & <20" ☐ >20"

Description: Only at crest.

Findings:

☐ a. The upstream slope was not inspected.

x b. The upstream slope appeared to be in satisfactory condition, no corrective actions are required at this time.

☐ c. The upstream slope appeared to be in fair to poor condition and requires corrective action.

☐ d. The upstream slope appeared to be in unsatisfactory condition and not expected to fulfill its intended function. Urgent corrective action is required.

Corrective Actions:

☐ e. Slope protection needs maintenance or repair. Description:_____

☐ f. Rut and/or Gully erosion was observed on the slope, which requires maintenance and/or repair. Description:_____

☐ g. A crack was observed on the slope, which requires further investigation to determine the underlining cause. Monitor the area and/or repair as required.

☐ h. A sinkhole was observed on the slope, which requires further investigation to determine the underlining cause. Repair and monitor the area.

☐ i. The upstream slope was not visible due to high grass and bush vegetation. Clear high vegetation and maintain low to enable easy visual inspection.

X* j. Tree(s) were observed on the dam embankment. Trees have been identified as the probably cause of piping failures, and can possibly cause sever damage to the embankment if they are uprooted during a high winds. Corrective action is required to remove the tree hazards from the dam. Acceptable remedies include removal of the tree and its root structure down to a 2" diameter and reconstructing the damaged embankment section. All repair work shall be accomplished as per the requirements of licensed geotechnical or structural engineer. Routinely monitor the damaged area for signs of settlement and seepage.

☐ k. _____

*only at crest.

6. Crest: Approximate Crest Width: _____

Access: ☐ None ☐ Walking Path x Roadway, Surface / Width / Usage: _____

Erosion: ☐ Loose soil w/ little vegetation ☐ Rut (<6") ☐ Gully (>6" deep) ☐ Not Visible x None Observed

Description: _____

Cracks: ☐ Parallel with crest ☐ Perpendicular to crest ☐ Slide visible ☐ Not Visible x None Observed

Description: _____

Sinkholes: ☐ _____ in. Wide x _____ in. Long x _____ in. Deep ☐ Not Visible x None Observed

Description: _____

Vegetation: ☐ None x Low Ground Cover ☐ Bushes or Tall Grass ☐ Trees #_____ ☐ <6" ☐ >6" & <20" ☐ >20"

Description: _____

Findings:

☐ a. The dam crest was not inspected.

x b. The dam crest appeared to be in satisfactory condition, no corrective actions are required at this time.

☐ c. The dam crest appeared to be in fair to poor condition and requires corrective action.

☐ d. The dam crest appeared to be in unsatisfactory condition and not expected to fulfill its intended function. Urgent corrective action is required.

Corrective Actions:

x e. Access along the crest was satisfactory.

☐ f. Access along the crest was not possible. Description:_____

☐ g. Rut and/or Gully erosion was observed on the crest, which requires maintenance and/or repair. Description:_____

☐ h. A crack was observed on the crest, which requires further investigation to determine the underlining cause. Monitor the area and/or repair as required.

☐ i. A sinkhole was observed on the crest, which requires further investigation to determine the underlining cause. Repair and monitor the area.

☐ j. Portions of the crest were not visible due to high grass and bush vegetation. Clear high vegetation and maintain low to enable easy visual inspection.

☐ k. Tree(s) were observed along the dam crest. Trees have been identified as the probably cause of piping failures, and can possibly cause sever damage to the embankment if they are uprooted during a high winds. Corrective action is required to remove the tree hazards from the dam. Acceptable remedies include removal of the tree and its root structure down to a 2" diameter and reconstructing the damaged embankment section. All repair work shall be accomplished as per the requirements of licensed geotechnical or structural engineer. Routinely monitor the damaged area for signs of settlement and seepage.

☐ l. _____

7. Downstream Slope: **(Typical Slope ± steep : ___)**

Access: ☐ lower roadway along toe ☐ roadway to outlet works ☐ walkway to outlet works ☐ None Observed

Slope Protection: x None ☐ Dumped Rock ☐ Rip Rap ☐ Grouted Rip Rap ☐ Concrete

Erosion: ☐ Loose soil w/ little vegetation ☐ Rut (<6") ☐ Gully (>6" deep) x Not Visible ☐ None Observed

Description: _____

Cracks: ☐ Parallel with crest ☐ Perpendicular to crest ☐ Slide visible x Not Visible ☐ None Observed

Description: _____

Sinkholes: ☐ _____ in. Wide x _____ in. Long x _____ in. Deep x Not Visible ☐ None Observed

Description: _____

Vegetation: ☐ None ☐ Low Ground Cover x Bushes or Tall Grass x☐ Trees # Many ☐ <6" ☐ >6" & <20" ☐ >20"

Description: Large trees

Seepage: Seep Spot Number 1

☐ Green Vegetation ☐ Wet or Muddy Ground ☐ Ponding Water ☐ Not Visible ☐ None Observed

x Flowing, Description: Clear – 20 gpm – left/above unused outlet

Water Clarity: x Clear ☐ Some particles ☐ Muddy ☐ Other: _____

Description: Emerging from embankment.

Seep Spot Number 2

☐ Green Vegetation ☐ Wet or Muddy Ground ☐ Ponding Water ☐ Not Visible ☐ None Observed

☐ Flowing, Description: _____

Water Clarity: ☐ Clear ☐ Some particles ☐ Muddy ☐ Other: _____

Description: _____

Findings:

☐ a. The downstream slope was not inspected.

☐ b. The downstream slope appeared to be in satisfactory condition, no corrective actions are required at this time.

X c. The downstream slope appeared to be in fair to poor condition and requires corrective action.

☐ d. The downstream slope appeared to be in unsatisfactory condition and not expected to fulfill its intended function. Urgent corrective action is required.

Corrective Actions:

☐ e. Slope protection needs maintenance or repair. Description:_____

☐ f. Rut and/or Gully erosion was observed on the slope, which requires maintenance and/or repair. Description:_____

☐ g. A crack was observed on the slope, which requires further investigation to determine the underlining cause. Monitor the area and/or repair as required.

☐ h. A sinkhole was observed on the slope, which requires further investigation to determine the underlining cause. Repair and monitor the area.

x i. The down stream slope was not visible due to high grass and bush vegetation. Clear high vegetation and maintain low to enable easy visual inspection.

x g. Tree(s) were observed on the downstream slope. Trees have been identified as the probably cause of piping failures, and can possibly cause sever damage to the embankment if they are uprooted during a high winds. Corrective action is required to remove the tree hazards from the dam. Acceptable remedies include removal of the tree and its root structure down to a 2" diameter and reconstructing the damaged embankment section. All repair work shall be accomplished as per the requirements of licensed geotechnical or structural engineer. Routinely monitor the damaged area for signs of settlement and seepage.

x h. Seepage/Ponding water was observed. Monitor and conduct further investigation to locate the source of water and extent of any possible hazardous or developing condition.

☐ i. Seepage was observed flowing and particles were observed to be removed by the flow. Take immediate action to stop the loss of soil from the embankment. Conduct further investigation to determine the underlining cause and take corrective action. Monitor the area.

x j. The slope was very steep, around a 1 to 1 slope, further study is required to verify slope stability.

☐ k. _____

8. Abutments/Toe: **See D/S slope.**

Erosion: ☐ Loose soil w/ little vegetation ☐ Rut (<6") ☐ Gully (>6" deep) ☐ Not Visible ☐ None Observed

Description: _____

Cracks: ☐ Parallel with crest ☐ Perpendicular to crest ☐ Slide visible ☐ Not Visible ☐ None Observed

Description: _____

Vegetation: ☐ None ☐ Low Ground Cover ☐ Bushes or Tall Grass ☐ Trees #_____ ☐ <6" ☐ >6" & <20" ☐ >20"

Description: _____

Seepage: Seep Spot Number 1

☐ Green Vegetation ☐ Wet or Muddy Ground ☐ Ponding Water ☐ Not Visible ☐ None Observed

☐ Flowing, Description: _____

Water Clarity: ☐ Clear ☐ Some particles ☐ Muddy ☐ Other: _____

Description: _____

Seep Spot Number 2

☐ Green Vegetation ☐ Wet or Muddy Ground ☐ Ponding Water ☐ Not Visible ☐ None Observed

☐ Flowing, Description: _____

Water Clarity: ☐ Clear ☐ Some particles ☐ Muddy ☐ Other: _____

Description: _____

Findings:

☐ a. The abutments/toe were not inspected.

☐ b. The abutments/toe appeared to be in satisfactory condition, no corrective actions are required at this time.

☐ c. The abutments/toe appeared to be in fair to poor condition and requires corrective action.

☐ d. The abutments/toe appeared to be in unsatisfactory condition and not expected to fulfill its intended function. Urgent corrective action is required.

Corrective Actions:

☐ e. Slope protection needs maintenance or repair. Description:_____

☐ f. Rut and/or Gully erosion was observed, which requires maintenance and/or repair. Description:_____

☐ g. A crack was observed along the abutments/near the toe, which requires further investigation to determine the underlining cause. Monitor the area and/or repair as required.

☐ h. The abutment/toe area was not visible due to high grass and bush vegetation. Clear high vegetation and maintain low to enable easy visual inspection.

☐ i. Tree(s) were observed along the abutment/toe. Trees have been identified as the probably cause of piping failures, and can possibly cause sever damage to the embankment if they are uprooted during a high winds. Corrective action is required to remove the tree hazards from the dam. Acceptable remedies include removal of the tree and its root structure down to a 2" diameter and reconstructing the damaged embankment section. All repair work shall be accomplished as per the requirements of licensed geotechnical or structural engineer. Routinely monitor the damaged area for signs of settlement and seepage.

☐ j. Seepage/Ponding water was observed. Monitor and conduct further investigation to locate the source of water and extent of any possible hazardous or developing condition.

☐ k. Seepage was observed flowing and particles were observed to be removed by the flow. Take immediate action to stop the loss of soil from the embankment. Conduct further investigation to determine the underlining cause and take corrective action. Monitor the area.

☐ l. _____

9. Outlet Works:

Culvert / Pipe

Type / Size: The outlet control is a manhole on crest. It is surmised that there are two outlet tunnels and the choice is made in this location.

Culvert: ☐ Concrete ☐ Masonry x unlined earth* ☐ Other **/soft rock*

Pipe: ☐ DIP ☐ Corrugated Metal ☐ PVC ☐ HDPE ☐ Concrete ☐ Other _____

Control Type: ☐ Gate ☐ Valve ☐ Other _____

Location: x Control on Upstream side ☐ Control on Downstream side

Seepage: ☐ Green Vegetation ☐ Wet or Muddy Ground ☐ Ponding Water ☐ Not Visible x None Observed

☐ Flowing, Description: _____

Water Clarity: ☐ Clear ☐ Some particles ☐ Muddy ☐ Other: _____

Description: _____

Findings:

☐ a. The outlet works were not inspected.

x b. The outlet works were not tested.

☐ c. The outlet works appeared to be in satisfactory condition, no corrective actions are required at this time.

☐ d. The outlet works appeared to be in fair to poor condition and requires corrective action.

☐ e. The outlet works appeared to be in unsatisfactory condition and not expected to fulfill its intended function. Urgent corrective action is required.

Corrective Actions:

☐ f. Seepage/Ponding water was observed. Conduct further investigation to locate the source of water and extent of any possible hazardous or developing condition.

☐ g. Seepage was observed flowing and particles were observed to be removed by the flow. Take immediate action to stop the loss of soil. Conduct further investigation to determine the underlining cause and take corrective action. Monitor the area. Failures caused by seepage/piping along the outlet conduit are very common and are considered to be a dangerous situation.

☐ h. Were not visible due to high grass and bush vegetation. Clear high vegetation and maintain low to enable easy visual inspection.

☐ i. Tree(s) were observed on the dam embankment. Trees have been identified as the probably cause of piping failures, and can possibly cause sever damage to the embankment if they are uprooted during a high winds. Corrective action is required to remove the tree hazards from the dam. Acceptable remedies include removal of the tree and its root structure down to a 2" diameter and reconstructing the damaged embankment section. All repair work shall be accomplished as per the requirements of licensed geotechnical or structural engineer. Routinely monitor the damaged area for signs of settlement and seepage.

X j. There is no access to the unused tunnel exit on D/S slope.

10. Spillway:

Type: x None ☐ Culvert/Pipe ☐ Channel

Description: _____

Dimension: _____ ft. Invert elevation: _____ft. per staff gage

Slope Protection: ☐ None ☐ Grass ☐ Dumped Rock ☐ Fitted Rip Rap ☐ Grouted Rip Rap ☐ Concrete

☐ Defect in Protection: Description: _____

Approach: ☐ Clear ☐ High Veg. ☐ Trees ☐ Other: _____

Erosion: ☐ Scour ☐ Gully ☐ Headcut ☐ Not Observed ☐ Other: _____

Description: _____

Vegetation: ☐ None ☐ Low Ground Cover ☐ Bushes or Tall Grass ☐ Trees #_____ ☐ <6" ☐ >6" & <20" ☐ >20"

Description: _____

Findings:

☐ a. The Spillway appeared to be in satisfactory condition, no corrective actions are required at this time.

☐ b. The Spillway appeared to be in fair to poor condition and requires corrective action.

☐ c. The Spillway appeared to be in unsatisfactory condition and not expected to fulfill its intended function. Urgent corrective action is required.

Corrective Actions:

☐ d. Slope protection needs maintenance or repair. Description:_____

☐ e. The spillway approach was blocked. Clear approach.

☐ f. Severe scour erosion was observed which requires maintenance and/or repair.
Description:_____

☐ g. A headcut was observed downstream of the spillway. Corrective / mitigative action is required to prevent this problem from moving upstream.

☐ h. Trees are unacceptable in the spillway channel and approach. Take corrective action to address the woody vegetation problem and repair the damaged area.

☐ i. Unclear if spillway is adequately sized. Spillway should pass the probable maximum flood. Verify spillway capacity and take corrective action as required.

☐ j. _____

11. Down Stream Channel:

Name: _____

Downstream: ☐ Sump ☐ Open Area ☐ Un-Defined Drainage-way ☐ Defined Drainage-way ☐ Other _____

Items along Stream Bank: ☐ None ☐ Road ☐ Houses ☐ Town ☐ Not Inspected

Description: _____

Findings:

☐ a. The downstream channel was not inspected.

☐ b. The downstream channel appeared to be in satisfactory condition, no corrective actions are required at this time.

☐ c. The downstream channel appeared to be in fair to poor condition and requires corrective action.

☐ d. The downstream channel appeared to be in unsatisfactory condition and not expected to fulfill its intended function. Urgent corrective action is required.

Corrective Actions:

☐ e. _____

Additional Comments:

1. **Steep D/S slope.**
2. **Highly vegetated treed D/S slope.**
3. **No access to unused outlet or D/S toe.**
4. **Seepage from D/S slope left and above unused outlet tunnel.**
5. **No Spillway**

RECOMMENDATIONS

- - On the date of this limited visual inspection, there appeared to be no immediate threat to the safety of the dam. No assurance can be made regarding the dam's condition after this date. Subsequent adverse weather and other factors may affect the dam's condition. Seepage should be monitored to be sure that piping (i.e. internal erosion) does not develop.

- A V-notch weir, Parshall flume, etc., should be installed to collect & monitor/measure the rate or volume of seepage with respect to changes (i.e. increase & decrease) in reservoir (pool) elevation.

- The slopes should be clear and visible for inspection. The existing trees have been allowed to grow so large in some cases that there is concern that seepage and piping (i.e. internal erosion) along root systems may develop. There is additional concern that cutting and killing the trees will lead to rotten roots and greater potential for such seepage and piping . A more in depth evaluation of the condition should be performed to determine how best to remediate the condition.

-. A path or roadway along the groins, the toe and to the outlet discharge point should be cleared and maintained to facilitate periodic inspection, maintenance, monitoring of seepage conditions, and remediation, if required,

- The need for a properly designed and constructed spillway should be evaluated, Reservoir inflow appears to be entirely through a gated intake structure.

- The stability of the slopes should be further evaluated. If flattening of the slopes is required incorporation of measures to resolve clearing, and potential seepage issues on the downstream slopes may be possible.

Limitations and Intent of this Dam Safety Inspection:

This Dam Safety Inspection was conducted to assess the general overall condition of the reservoir/dam, identify visible deficiencies, and recommend areas of for monitoring, additional investigative studies and corrective actions. The inspection is based only on visible features/areas of the dam on the day of inspection. This inspection is not a formal phase I or phase II dam safety inspection and does not include a review or evaluation from each specialist of an inspection team, such as a geologists, civil, geotechnical, structural, or hydraulics engineer. The owner should verify the findings of this report and take corrective actions. The owner may submit to the State alternative corrective actions that are certified by a licensed professional engineer in the State of Hawaii experienced in the design and construction of dams. This inspection does not relieve the owner/operator from their responsibility to conduct routine inspections, maintenance, repairs, modifications, monitoring, documentation, and/or investigative studies. The inspection was conducted under the authority of the Hawaii Revised Statures Chapter 179D, and Hawaii Administrative Rules, Title 13, Chapter 190, titled "Dams and Reservoirs". Questions regarding this inspection should be forwarded to the Hawaii State Dam Safety Program; PO Box 373; Honolulu, Hawaii 96809; Ph. (808) 587-0236.

Outlet tunnel exit

Outlet control manhole

Dam crest looking towards right abutment

Dam crest looking towards left abutment

Dam crest, reservoir on left

Fish feeding structure

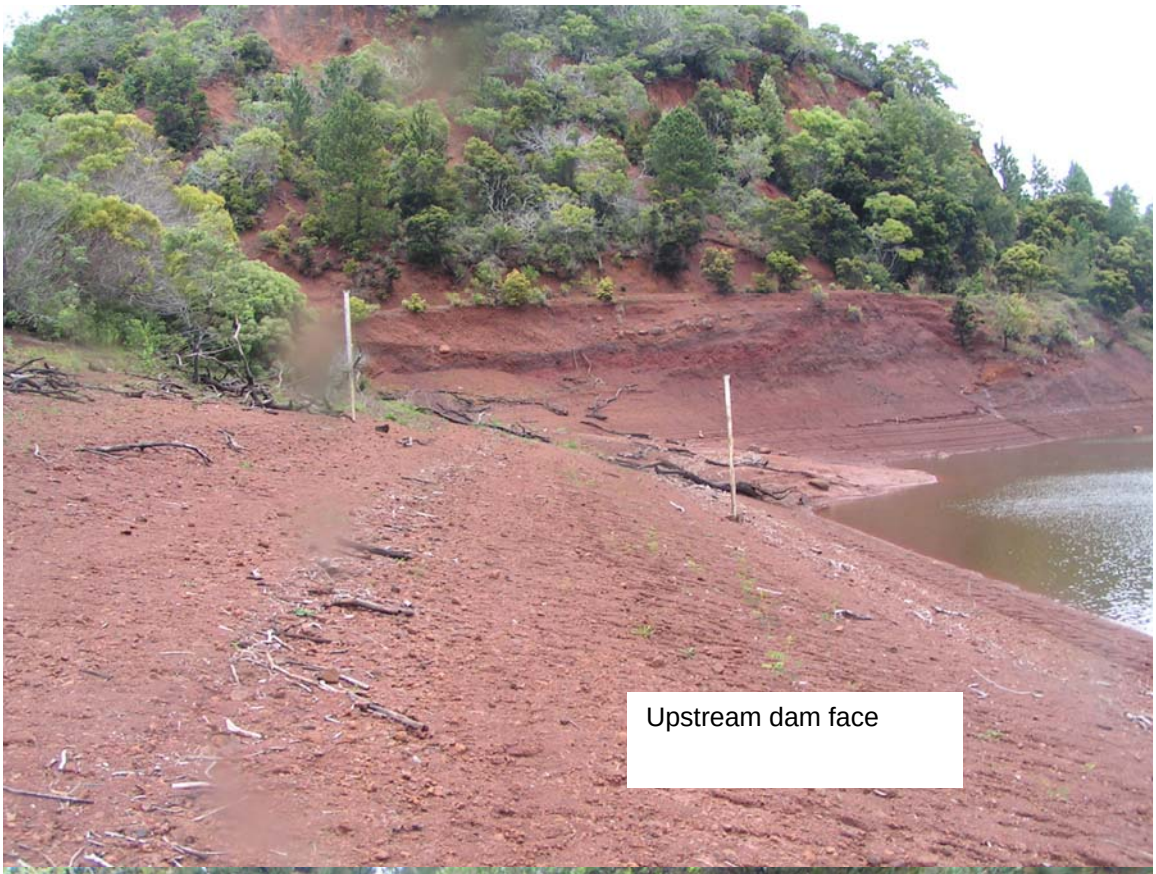
Upstream dam face

Minor slough on
upstream crest

Upstream slope

High water line

Unlined tunnel upstream of intake gate

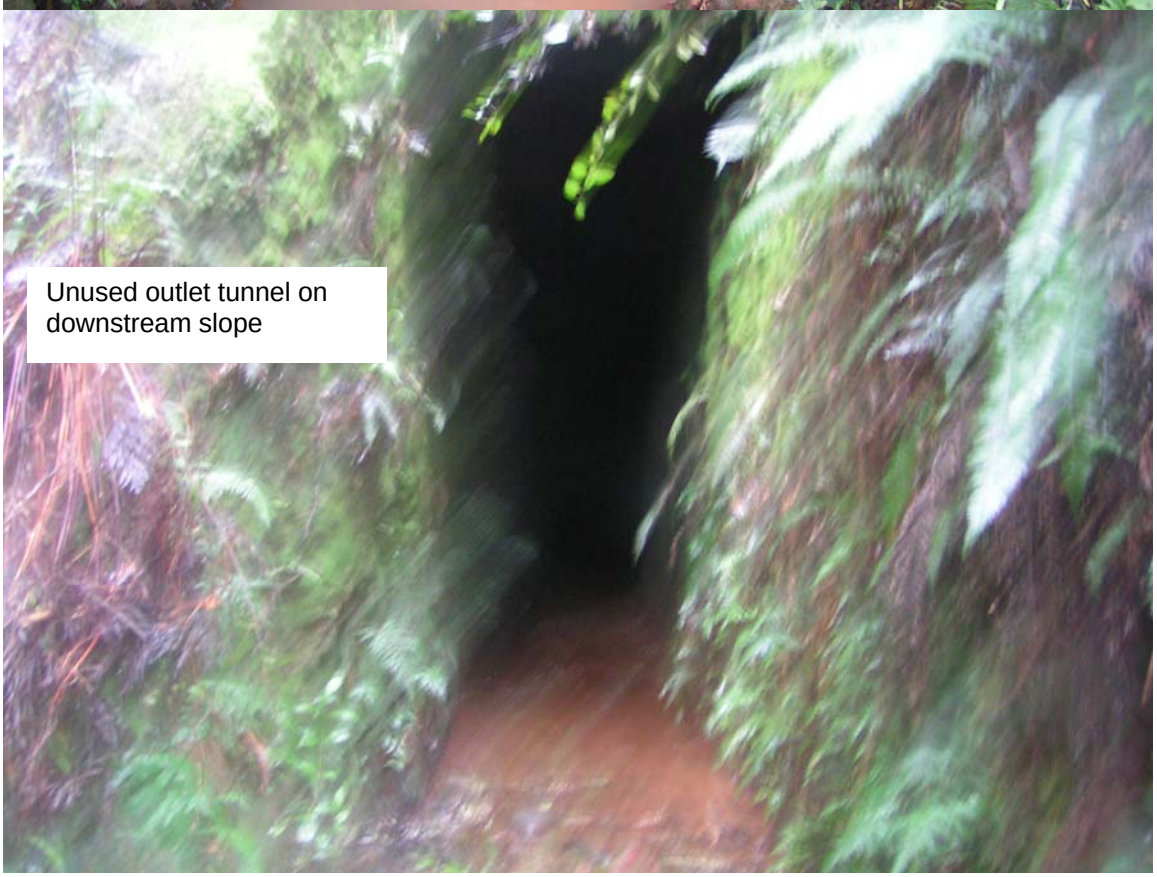
Unused outlet tunnel on downstream slope